

Brown Lodge

Sleeps 80 Guests

— : Solid Wall

- - - : Accordion Wall

— : Door

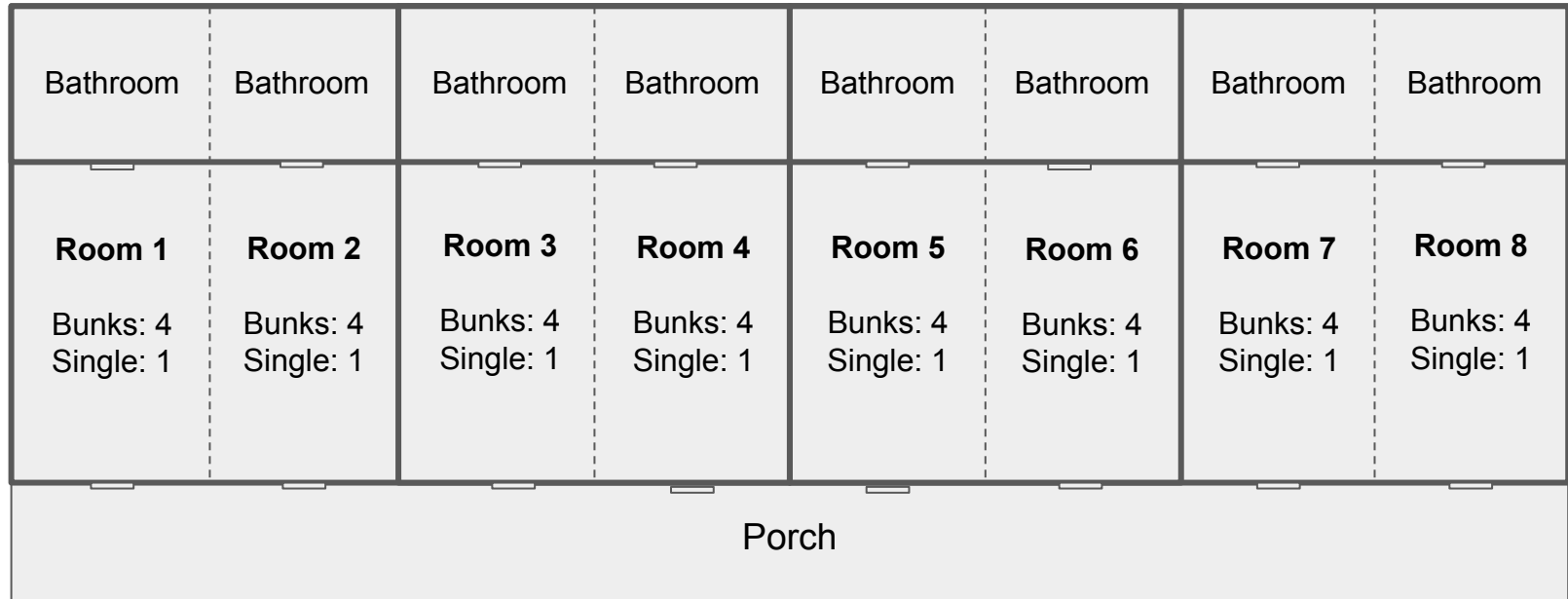

Cypress Lodge

Sleeps 64 Guests

- : Solid Wall
- - - : Accordion Wall
- : Door

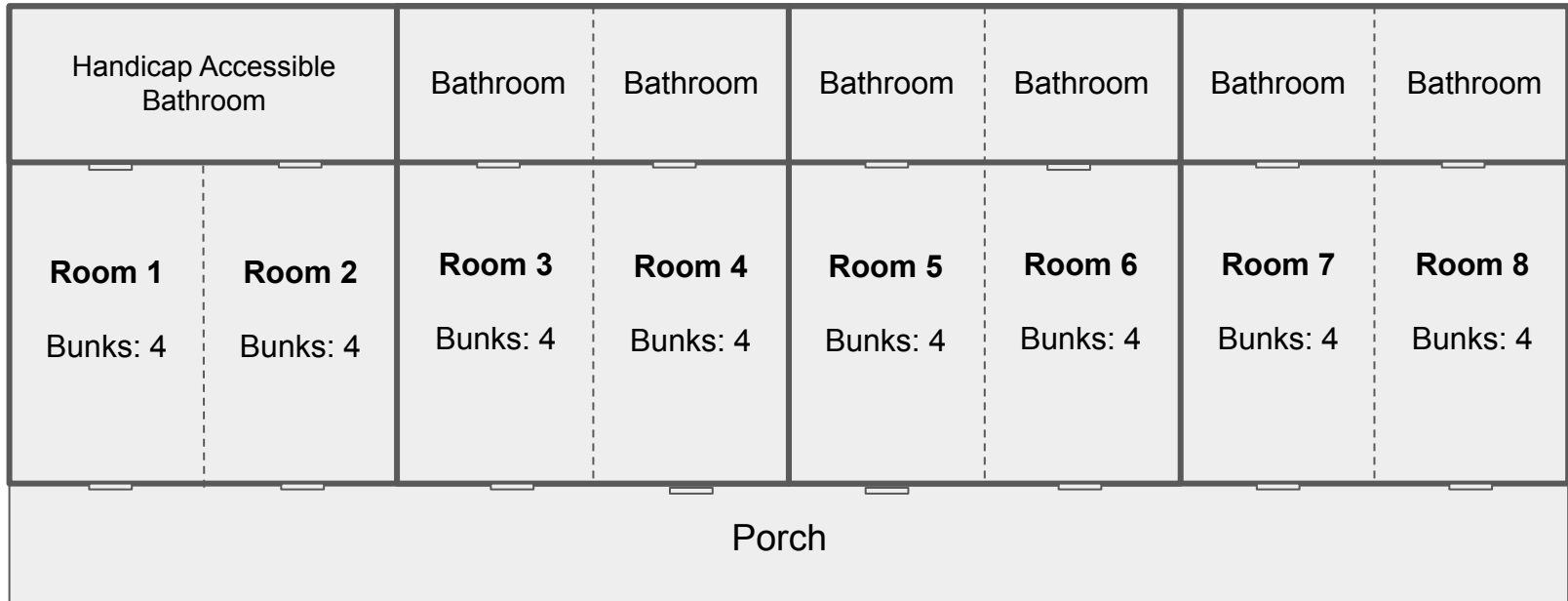

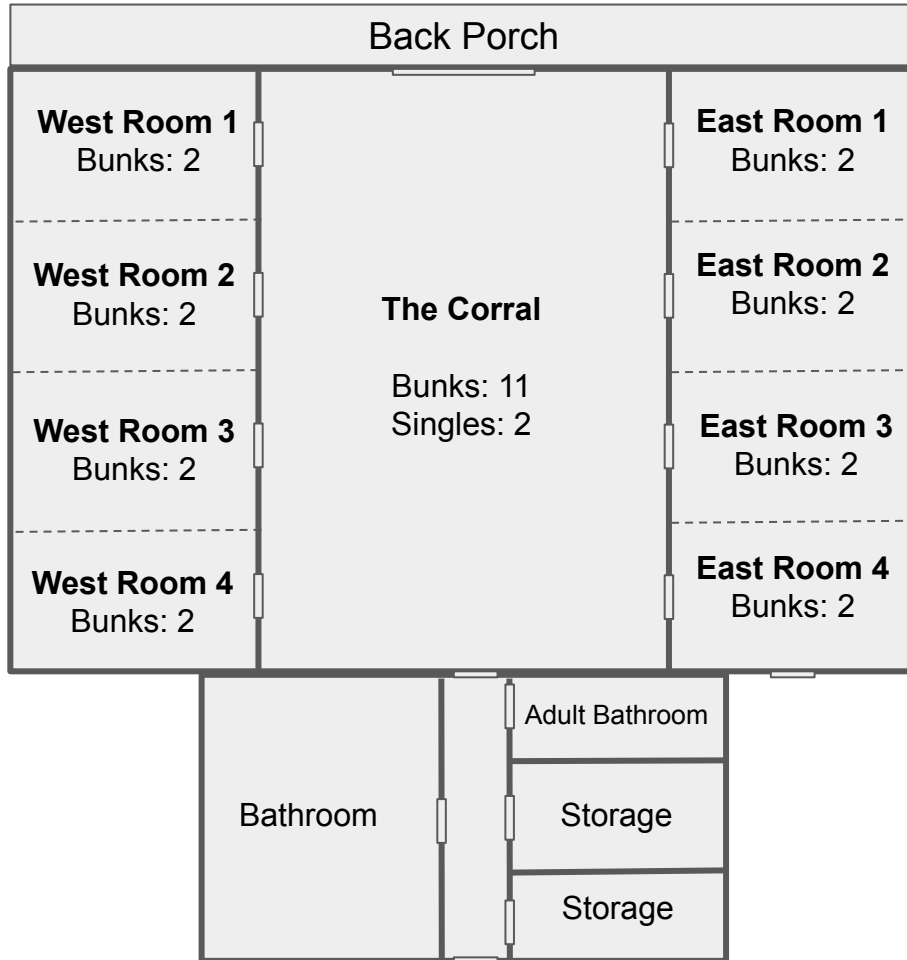

Bunk House
Sleeps 56 Guests

— : Solid Wall

- - - : Accordion Wall

⊏ : Door



Camp Leopold Lodging Assignments

Since school organizers know their groups best, we have school staff assign participants to each cabin. We ask that you divide participants by gender. We generally recommend Brown for girls, Bunkhouse for boys, and Cypress for either.

In order to properly prepare the correct lodging for your group and address any possible concerns, please return this form to the Camp Leopold director **at least 2 weeks prior** to your visit.

<u>Brown Lodge</u>	<u>Cypress Lodge</u>	<u>Bunk House</u>
Gender: _____	Gender: _____	Gender: _____
Grade(s): _____	Grade(s): _____	Grade(s): _____
Total Students: _____	Total Students: _____	Total Students: _____
Total Chaperons*: _____	Total Chaperons*: _____	Total Chaperons*: _____
Total Teachers*: _____	Total Teachers*: _____	Total Teachers*: _____
*Please note: There must be at minimum <u>1 adult per 10 students</u> staying in each room overnight. Adults must stay in the same room and maintain line of sight of the children they are supervising all night.	*Please note: There must be at minimum <u>1 adult per 10 students</u> staying in each room overnight. Adults must stay in the same room and maintain line of sight of the children they are supervising all night.	*Please note: There must be at minimum <u>1 adult per 10 students</u> staying in each room overnight. Adults must stay in the same room and maintain line of sight of the children they are supervising all night.